

Tax Parcel
DW 3400004

Tax Parcel
DW 3400001

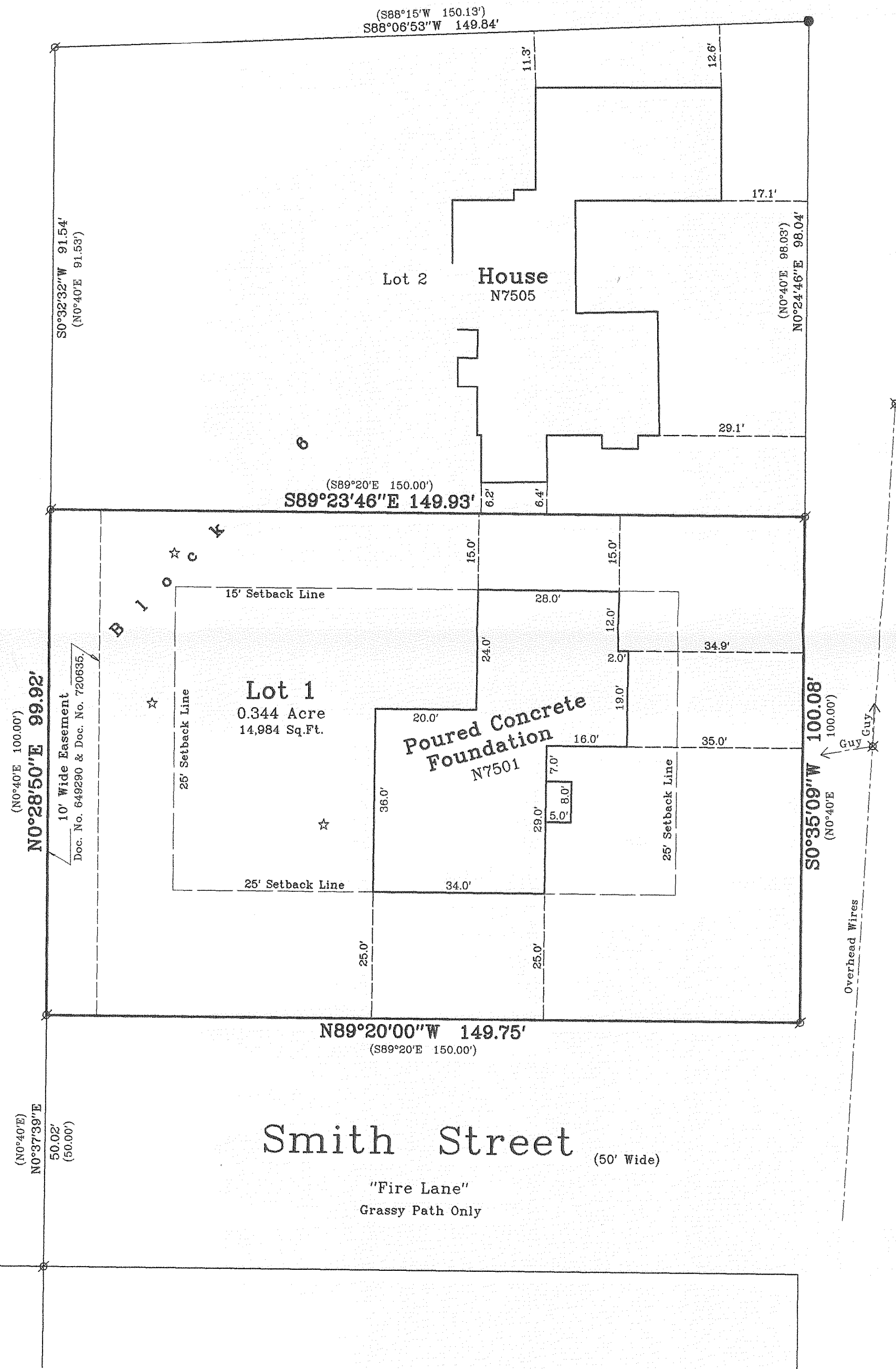

Plat of Survey

of
Lot 1 of Block 6 of Grand View Subdivision,
located in the Southeast 1/4 of Section 34, Town 4 North, Range
15 East, Town of Whitewater, Walworth County, Wisconsin.

Surveyed for: **James Bronson**
N7470 Kettle Moraine Drive
Whitewater, Wisconsin. 53190

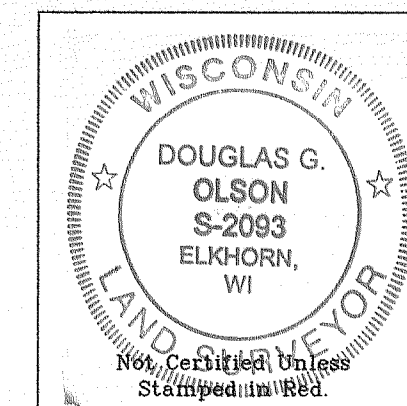
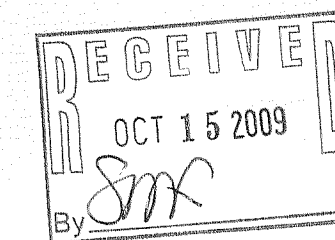
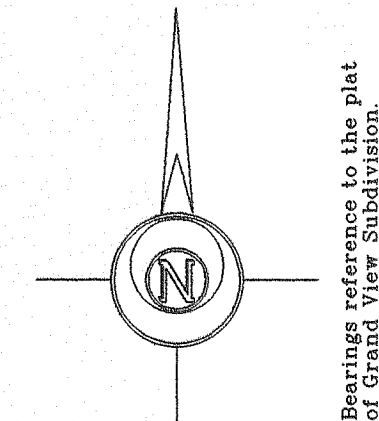

- Notes: 1) This survey plat is not certified unless signed and sealed in red ink.
- 2) This survey is subject to Wisconsin lien laws. This Plat of Survey is the notice of intent to file lien. Lien waiver required.

Copyright 2005 by Jensen & Olson Land Surveying, LLC.

All rights reserved. No part of this survey plat may be reproduced or transmitted in any form by any means - graphic, electronic, or mechanical, including photocopying, tracing, or information storage and retrieval systems - without permission in writing from Douglas G. Olson, Jensen & Olson Land Surveying, LLC.

I hereby certify that I have surveyed the above described property and the map hereon is correct to the best of my professional knowledge and belief and shows the size and location of the property, its exterior boundaries, the location and dimensions of all visible structures thereon, boundary fences, apparent easements and roadways and visible encroachments, if any.

This survey is made for the exclusive use of the present owners of property, and also those who purchase, mortgage or guarantee title thereto, within one year from the date hereof.

Douglas G. Olson
Wisconsin Registered Land Surveyor - 2093

Survey Date: August 17, 2005.
Revisions:
No. 1 - Proposed House
No. 2 - Foundation
No. 3 - Foundation
No. 4 - Certificate & Easement

Scale in Feet
1" = 20'
0' 10' 20' 40'

Jensen & Olson Land Surveying, LLC
45 South Wisconsin Street
Elkhorn, Wisconsin. 53121
Telephone (262) 723-3434
Facsimile (262) 723-8044

Legend
☒ Found Iron Pipe
☒ Found Iron Rod
☒ Recorded Information
☒ Utility Pole
☒ Soil Boring
☒ Asphalt Surface
☐ Set Wood Stake

Sheet 1 of 1 Sheets
Job Reference Number
2009.001

2009.001

DGD-67

415-1196